

PLAN SHOWING THE PROPOSED CONSTRUCTION OF A RESIDENTIAL BUILDING IN BMS NAGAR
IN SNO 560/4 PLOT NO 24 NO 58 THIRMULLAI VOYAL VILLAGE AVADI TOWN SHIP.

SPECIFICATION

FOUNDATION CONCRETE
1:4:8 IN 40MM H.B.G
METAL R.C.C. 1:2:4 FOR
COLUMN LINTEL GUMBUN
SHADE BEAMS AND SLAB
BRICK WORK IN C.M 1:3
FOR FOUNDATION AND SUPER
STRUCTURE. PLASTERING
1:5 DOORS AND WINDOWS
ARE IN TEAK WOOD
WEATHERING COURSE,
OVER ROOF SLAB WITH
SUITABLE SLOPE.

JOINERY DETAIL

D DOOR 3'3" X 7'0"
D1 DOOR 3'0" X 7'0"
D2 DOOR 2'6" X 7'0"
W WINDOW 4'6" X 4'6"
W WINDOW 4'0" X 4'6"
V VENTILATOR 2'6" X 2'0"

AREA DETAIL

PLOT EXTENT 2400 SQFT (OR)
PLINTH AREA: (223 SQM)
PROPOSED G-FLOOR-758 SQFT (70 M²)
PROPOSED F-FLOOR-559 SQFT (51.9M²)
PLOT COVERAGE: 31%

SIG OF OWNER

Rugina

SIG OF LIC SURVEYOR

M. Mohan
M. MOHAN 8824
CONSULTING ENGINEER
CORPORATION OF MADRAS
AVADI, AMBATTUR TOWNSHIP
LICENCED SURVEYOR

R.M. CONSTRUCT
NO. 11, 12, 13, 14, 15, 16, 17, 18, 19, 20, 21, 22, 23, 24, 25, 26, 27, 28, 29, 30, 31, 32, 33, 34, 35, 36, 37, 38, 39, 40, 41, 42, 43, 44, 45, 46, 47, 48, 49, 50, 51, 52, 53, 54, 55, 56, 57, 58, 59, 60, 61, 62, 63, 64, 65, 66, 67, 68, 69, 70, 71, 72, 73, 74, 75, 76, 77, 78, 79, 80, 81, 82, 83, 84, 85, 86, 87, 88, 89, 90, 91, 92, 93, 94, 95, 96, 97, 98, 99, 100

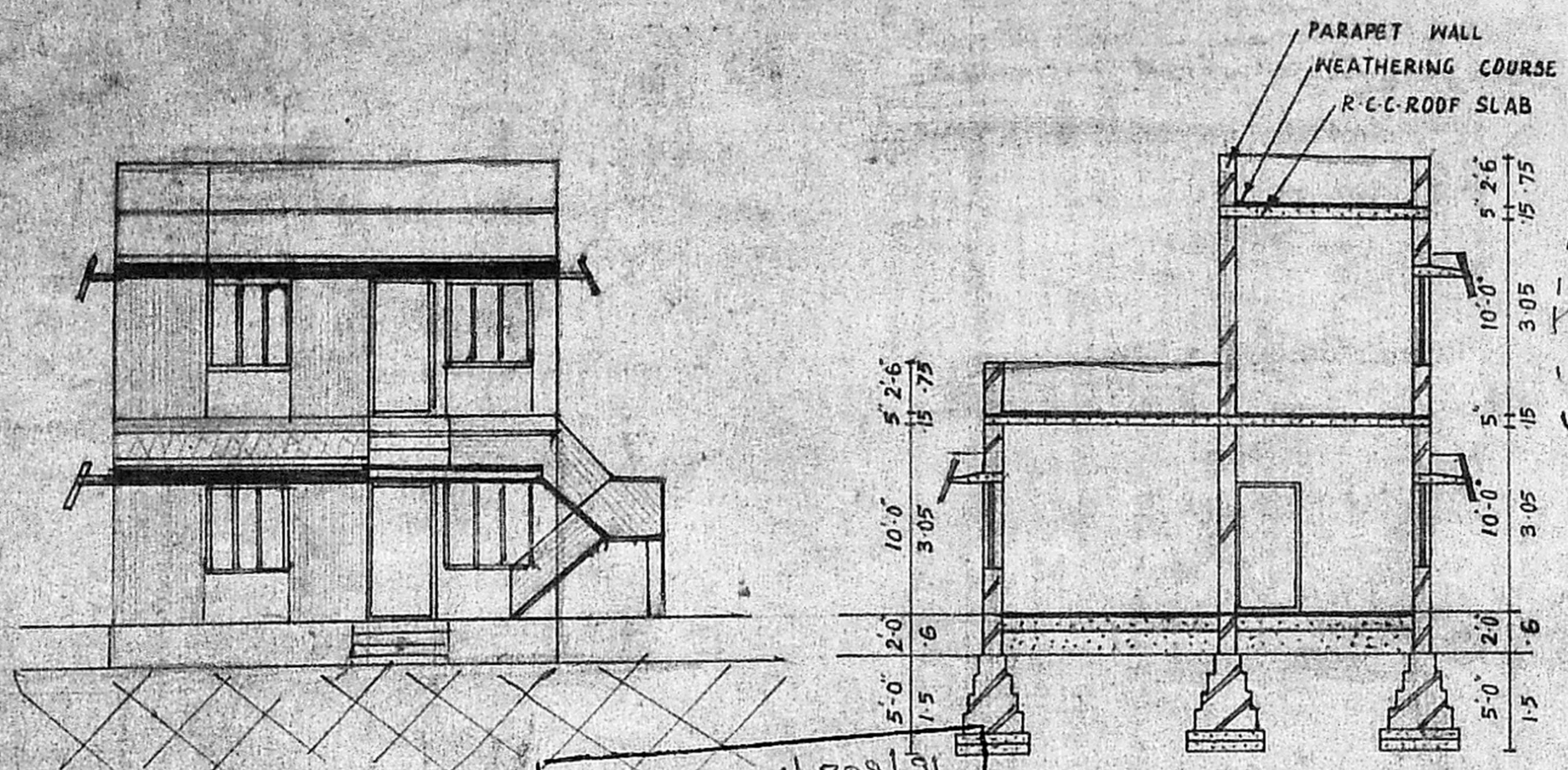

ELEVATION

SECTION ON AB

Planning Permit No. A/389/91
APPROVED
SUBJECT TO THE CONDITIONS IN
THIS OFFICE LETTER.
No. A/765/91 Date 22-02-91
o/c J. Jayaram
FOR MEMBER SECRETARY
MADRAS METROPOLITAN
DEVELOPMENT AUTHORITY
P. MADRAS 600 008.

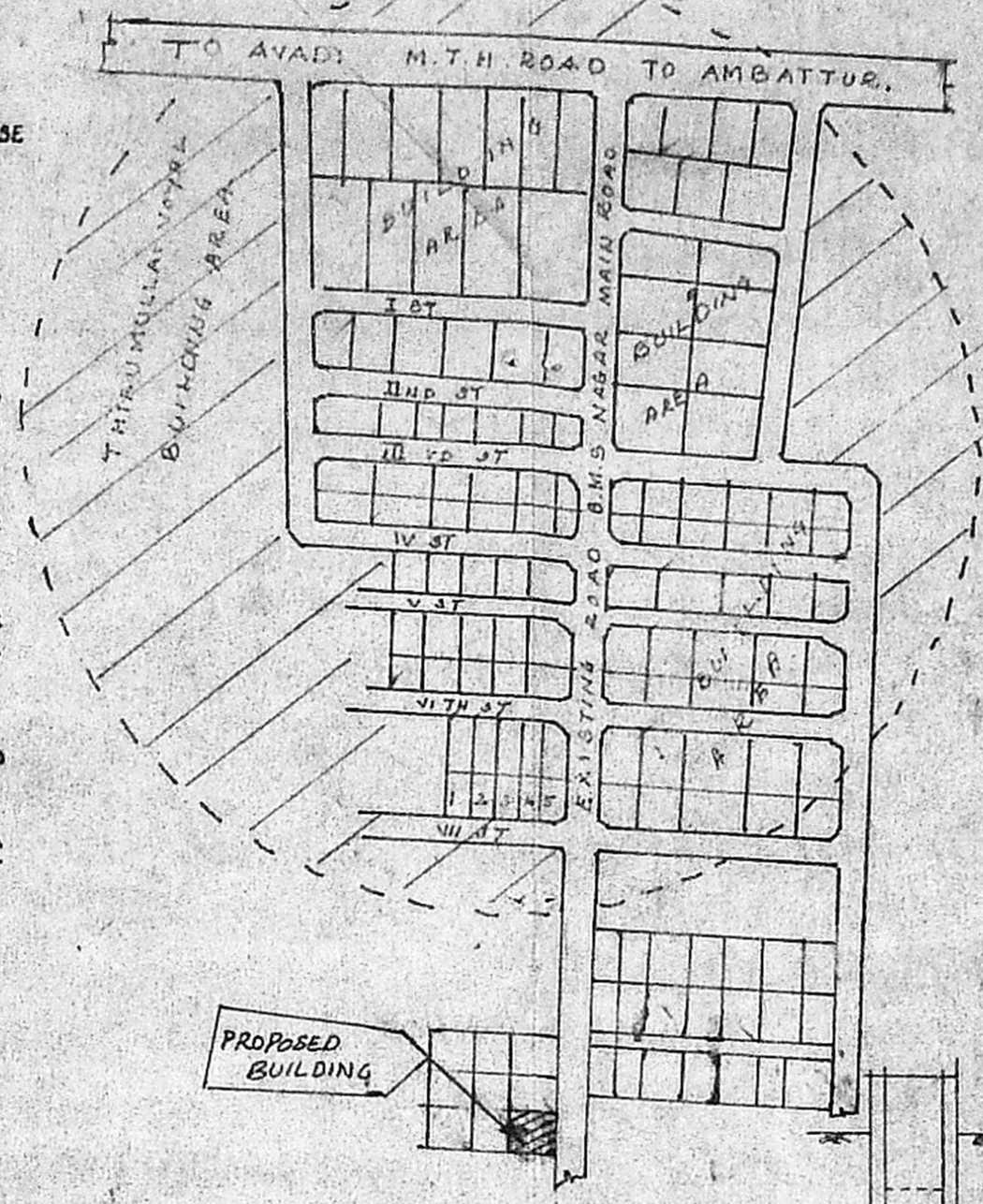

KEY PLAN N.T.S

MMDA TA/PP No. A/37/91
C.No. A/765/91
Asst. Scrutiny
PART I
PART II
A.P.
40'-0" (12.2)

WELL

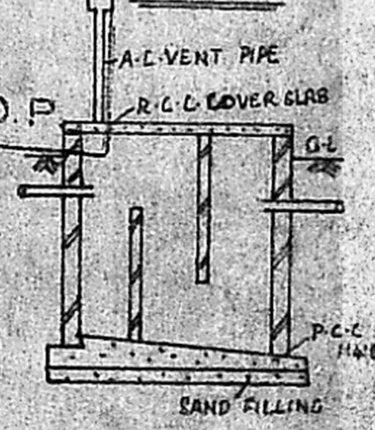

SEPTIC TANK

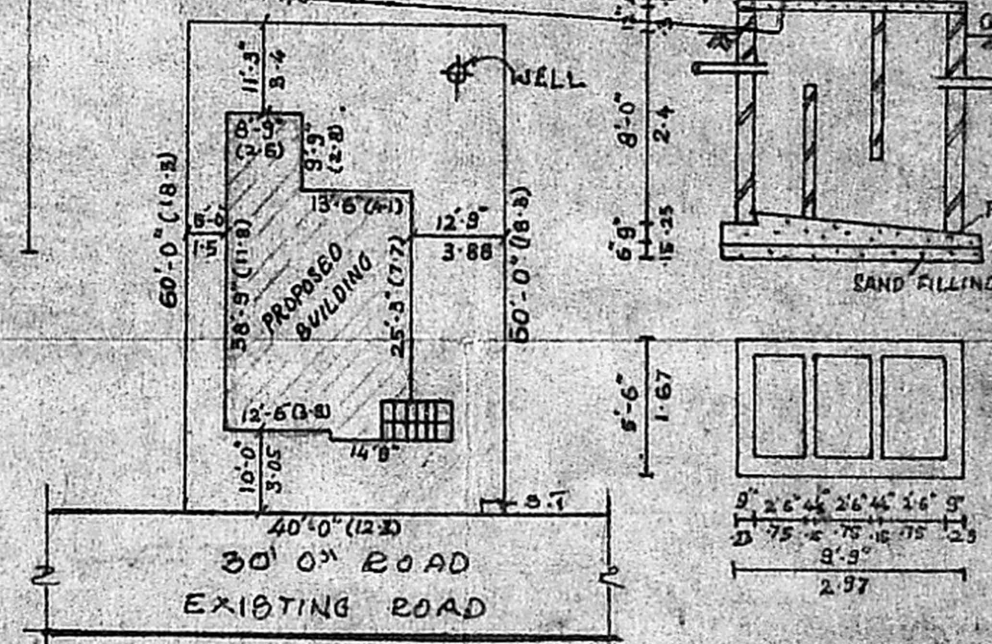
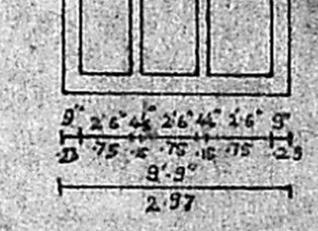

SITE PLAN (SCALE 1:300)

SEPTIC TANK

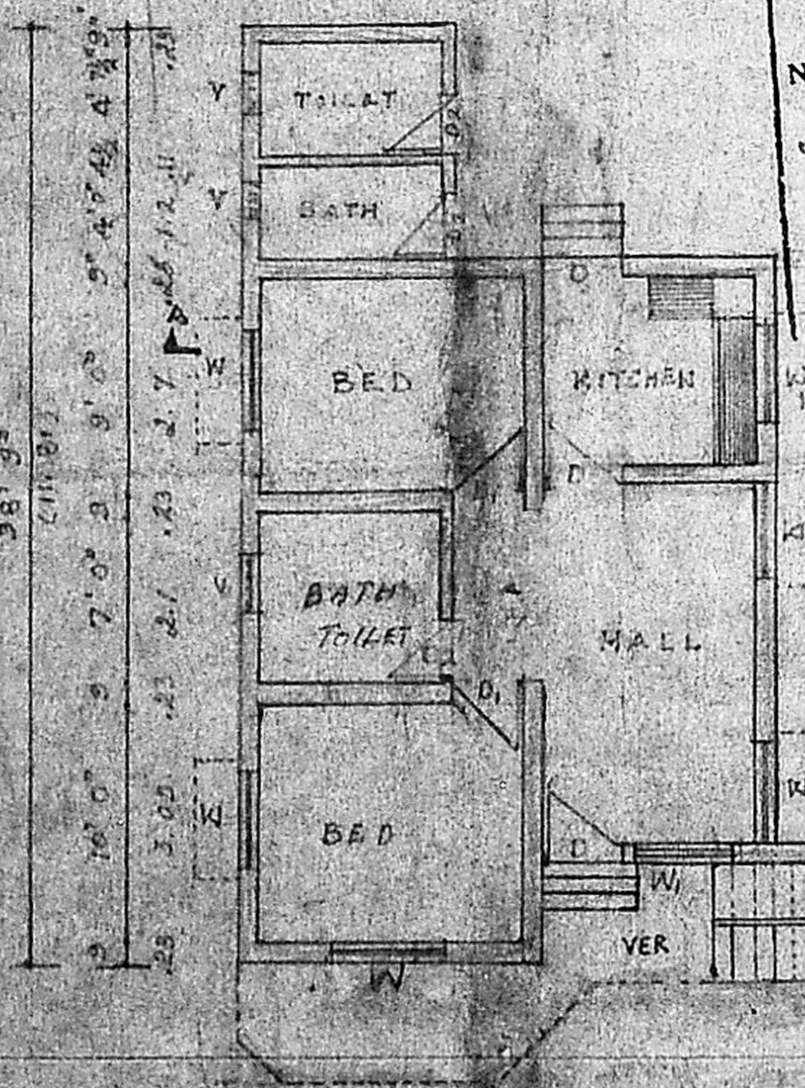

GROUND FLOOR PLAN

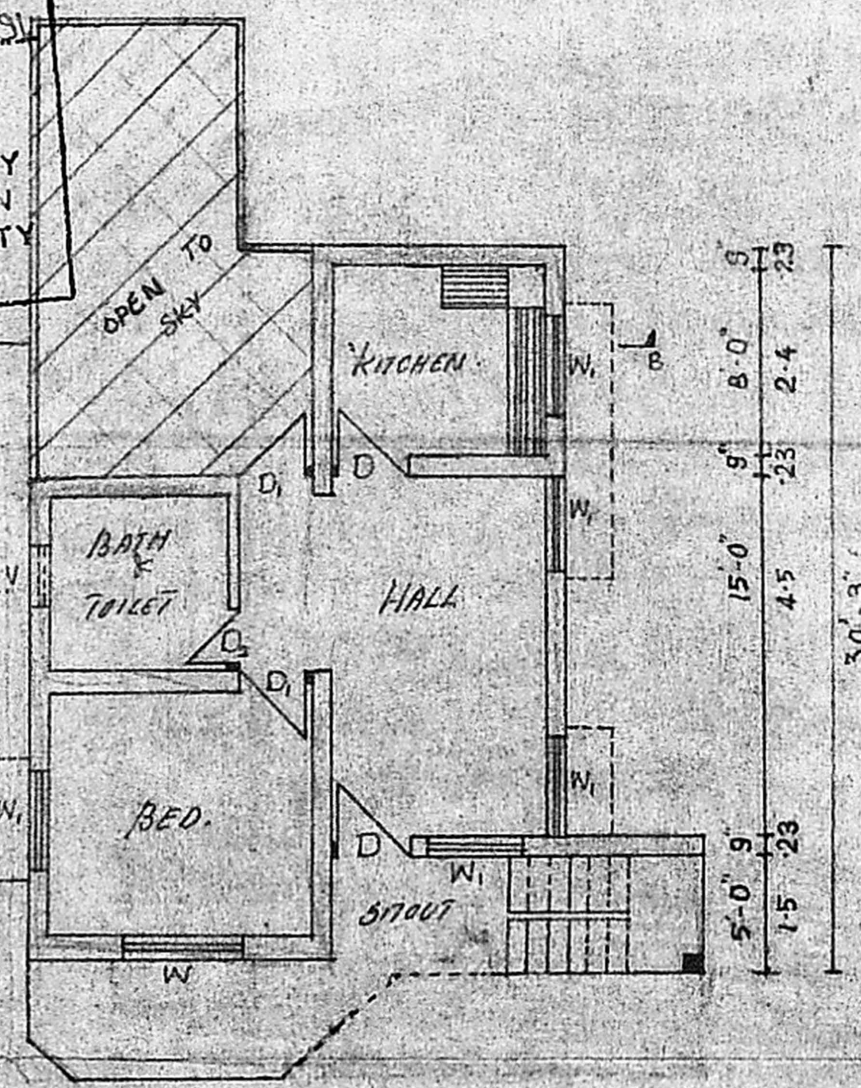

FIRST FLOOR PLAN

8' 11-0" 9' 9-0" 8'
23 3-35 23 2-70 23

8' 11-0" 9' 9-0" 8'
23 3-35 23 2-70 23